

Item 3 – AWD/0876/21

- Allergy Therapeutics





GSK SITE BOUNDARY - WORTHING - WEST SUSSEX
Hatched area shows location of proposed works within the site

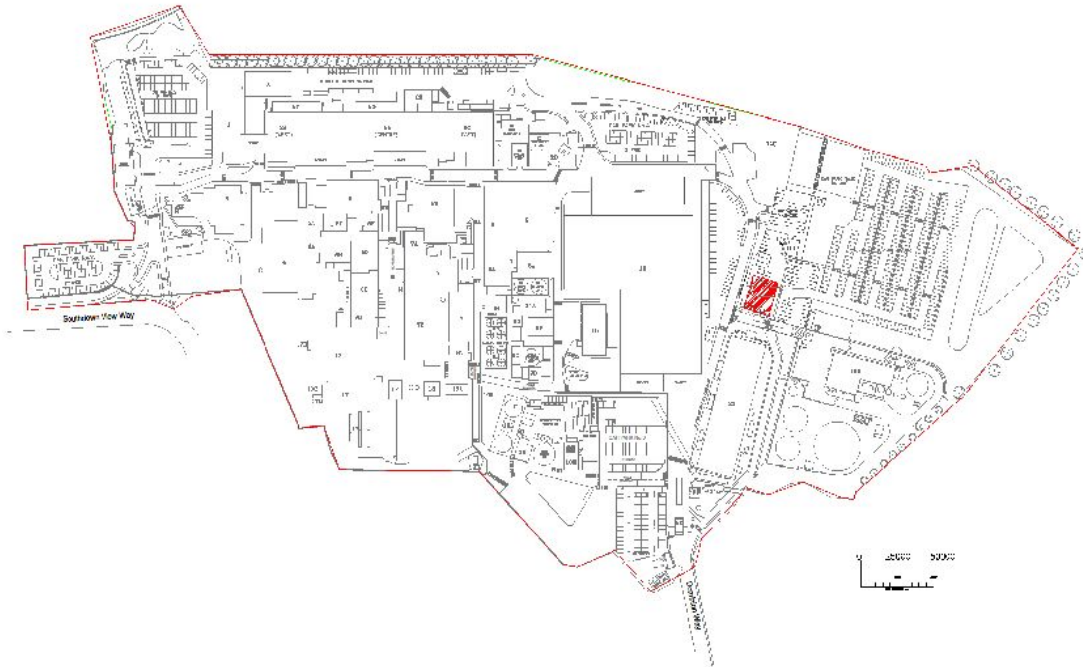

Authorised under the provisions of the Environmental Protection Act 1990
Sovereign Commercial Installations Ltd

Sovereign Commercial
Installations Ltd

Rev	Date	Description
01		Issue for comment

Sovereign Commercial
Installations Ltd
Commercial House
11 Walkers (Eastgate) Park
Burgess Hill, West Sussex
Tel: 01252 781750 Fax: 01252 781861
Email: sovereign@sovereigncommercial.co.uk

Site:
Allergy Therapeutics P.C.
11 Walkers (Eastgate) Park
Burgess Hill, West Sussex

Drawn	Scale
12/10/10	1:1
12/10/10	1:1
12/10/10	1:1
12/10/10	1:1

12/10/10 1:1

Ground Floor

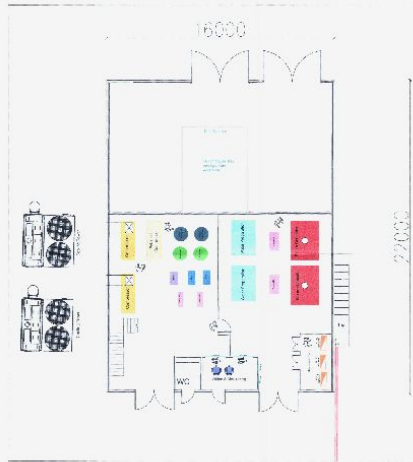

1st Floor

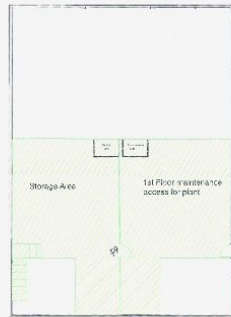

Sovereign Commercial Installations Ltd

Sovereign Commercial Installations Ltd
Commercial House
11, Southdown Road, Eastleigh, Hampshire, SO50 9JF
Tel: 01329 810000 Fax: 01329 810001
E: sales@sovereigncommercial.co.uk

Allergy Therapeutics PLC
11, Southdown Road, Eastleigh, Hampshire, SO50 9JF
Tel: 01329 810000 Fax: 01329 810001
E: sales@allergytherapeutics.co.uk

Site: 11, Southdown Road, Eastleigh, Hampshire, SO50 9JF

Rev	1	11/10/24	12
-----	---	----------	----



Existing layout



Proposed layout

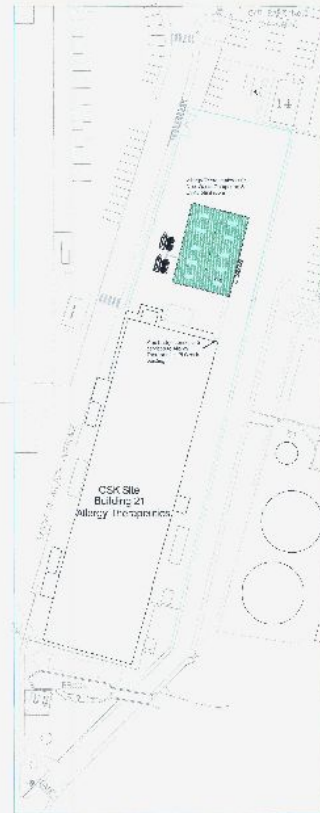

Approved for submission to the Planning Committee
 on 17th April 2024
 Project ID: 24/00169/01/01/001/001

Sovereign Commercial
 Trustees Ltd

No. 11
 01/2024

Sovereign Commercial
 Trustees Ltd
 Commercial Director
 11 Sovereign Way
 Zingst, BS24 9JZ
 Tel: 01202 767676 Fax: 01202 767677
 Email: info@sovereigncommercial.co.uk

Allergy Therapeutics PLC
 Site Building 21
 Cromwell Road & Sovereign Way
 Zingst, BS24 9JZ

For all enquiries please contact
 Mr Paul
 01202 767676
 paul@allergytherapeutics.co.uk

Date:	17/04/2024
Time:	10:00
Project Name:	01/2024
Client:	Allergy Therapeutics PLC
Project ID:	01/2024
Project Name:	01/2024

01/2024 14

PLAN VIEW

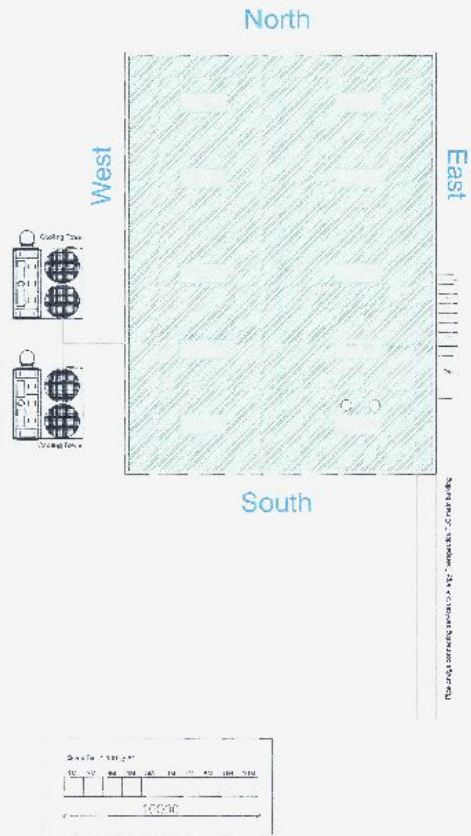

ELEVATIONS

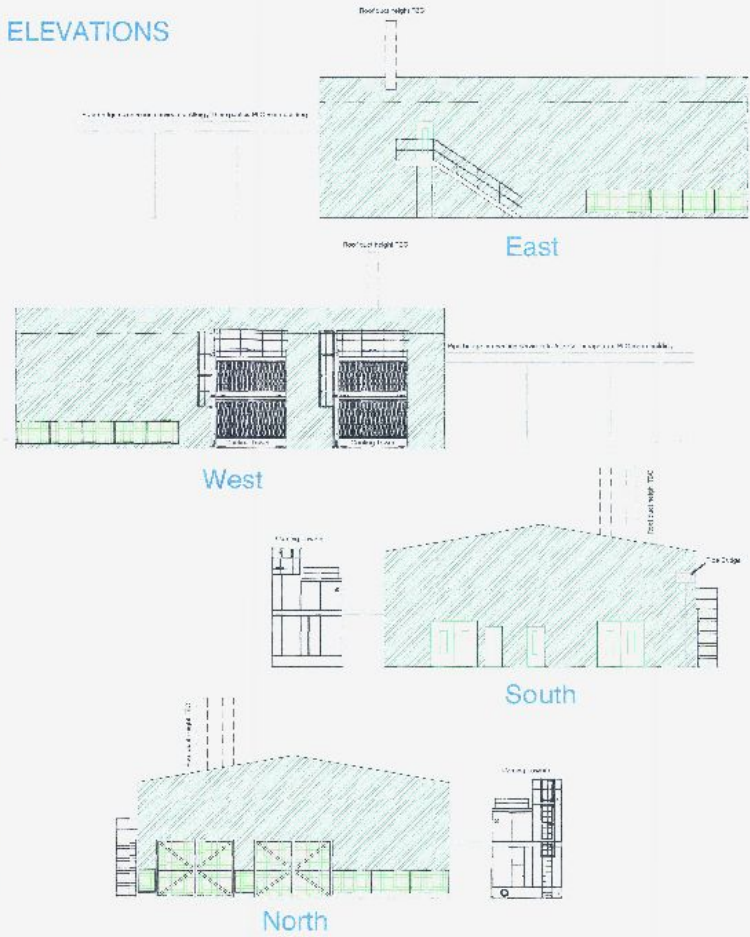

The information on this sheet is for the use of the client and is not to be used for any other purpose without the written consent of the architect.

Sovereign Commercial
Installations Ltd

Sovereign Commercial
Installations Ltd
Commercial House
1 Western Terrace
Reading RG2 0BB
Tel: 0118 951211 Fax: 0118 951212
www.sovereigncommercial.co.uk

A Legs Therapies PLC
466 Lifford Park Road, 26, 27, 28, 29
Compton, Reading, RG2 0BB

Architect
Rogues Per & Butler
C/O 201
17, High Wycombe
Reading, RG2 0BB

Scale: 1:50
Date: 10/08/2017
Drawn by: [Name]
Checked by: [Name]

PI/10/24PL7 15